



Sunday 24 August 2025
21st Sunday in Ordinary Time
Luke 13:22-30

In the
GOSPEL TODAY

THE NARROW DOOR!

Jesus invites us all to come to him – but we might have to fit through a narrow door! Putting other people first is the way into Jesus' party.

Unscramble the strings.
Which door leads to Jesus?
Follow the strings to find out.



Wordsearch

Can you find these words in the puzzle?

W	A	Y	L	E
G	Z	D	O	L
B	K	O	V	A
X	L	O	E	S
F	I	R	S	T

First Door
Last Love
Way

Quiz

How can we follow God's way? Tick all the things that will help us get through the narrow door to Jesus' party.

I can be kind

I can tidy up

I can share my things

I can shout at my mum

I can hit my brother

The way

Chloe is trying to find her way to God. Can you find out what the message on her path says?



START

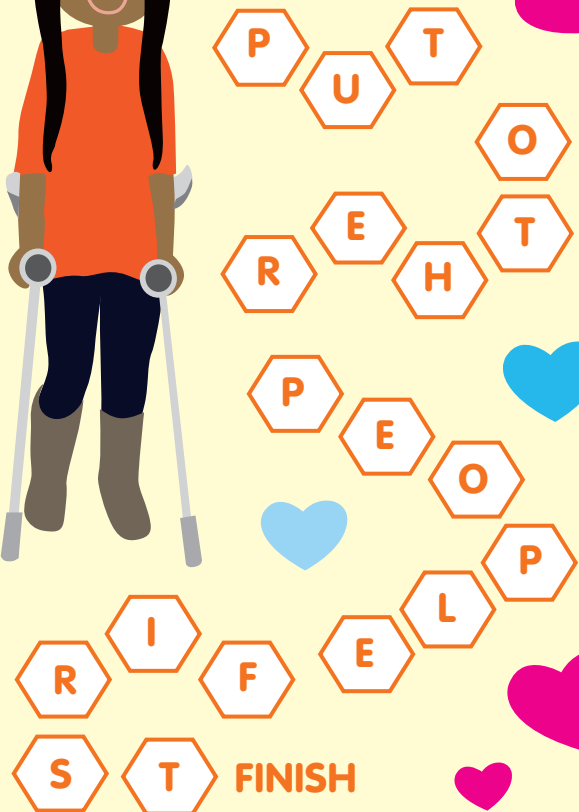

FINISH

A PRAYER TO SAY

Thank you, Jesus, for inviting me to your party! Help me to share your love with the people I meet so that I will fit through the narrow door. Amen.